The Headlight.

BRUCE W. McCARTY
EDITOR AND PROPRIETOR

Established in March, 1909 and published continuously under one management.

Official Organ City of Eagle Lake.

Eagle Lake Advertiser (established in 1902) absorbed March 9th, 1908.

Office on Main St. McCarty Building, formerly occupied by Burttschell & Kotcebue.

TELEPHONE NO. 88.

Published at Eagle Lake, Colorado County, Texas, every Saturday morning, and entered at the postoffice at Eagle Lake, Texas, as second class mail matter.

SUBSCRIPTION RATES:

ONE YEAR	$1.50
SIX MONTHS	1.00
THREE MONTHS	.50

THIS PAPER IS NOT SENT ON CREDIT

ADVERTISING RATES REASONABLE.
And will be made known upon application

☞ Local advertising five cents per line each insertion.

SATURDAY, JAN. 17, 1914.

PEOPLE SHOULD ATTEND SERVICES EVERY SUNDAY

Samuel G. Porter, Episcopal Rector, Writes Strong Article on Importance of Church Going

Senator George Hoar says "The men who need public and social worship will never, as a rule, seek it unless the men who think they do not need it set the example, and join in it. There is in my judgment, no more commanding public duty than attendance at church on Sunday. God says, "Remember to keep holy the Sabbath day." "Forsake not the assembling of yourself together, as the manner of some is." From which you see the duty of going to church is a law of Almighty God. Are you doing your duty? Many do not go to church because they say the minister, or if the music and singing are not good. This is simply to make a god of oneself and turn and desecrate the house and worship of God to the level of an entertainment and the music-hall. Placing our own lowest pleasure on a higher plane than the name and honor of God. It is also a public assertion that you do not believe in God. If you did believe in Him, and had any faith or confidence in Jesus Christ, you would not dishonor Him by being absent from His house on this holy day. Remember one of the best ways of confessing Christ before the world is to be always in your place in church on Sunday. Jesus says if you are ashamed to confess Him before men, He will also be ashamed to confess us before the Father and the holy angels. The church member who is conspicuous by his absence from God's house is virtually denying Christ. They who go to church give notice to the world that they mean to be reckoned among those who have Christ for their Lord and Master. The greatest obstacle in a community to good influences, is not the atheist, the drunkard, the gambler, the notorious evil liver, but it is the man whom everybody knows and respects for his integrity and public spirit, who is not a member of the church and who rarely ever goes to church. The man has a deep sense of right and wrong, but he simply doesn't think others imitate his example, the young especially. It is a dreadful responsibility your example is putting upon you. Many men do not go to church because they do not want others to think them hypocrites. This arises from a wrong and mistaken idea of what the church is and for whom the church is intended. It is not a place for those who are perfect, or think they are. It is a hospital—a place to make the sick of sin well. To give them salvation. Salvation means good health. The church is a moral hospital to cleanse away, week by week, all the errors into which we regretfully fall. A divine sanitarium to build us up in spiritual strength and vigor. There is no profession here of perfection. The one great reason why we are in the church and attend her services and receive her sacraments is that we may grow more manly, more Christ-like, more true and staunch in the truth and that because we have somewhat of the spirit of the good Samarjtian, we may become more charitable and helpful to the weak, erring, fallen beings about us. It isn't a smart minister, nor a rich congregation, nor a good choir, that makes a successful church. It is the church members always being there that draw in the unconverted and make eloquent ministers. As soon as a Christian begins to stay at home from one excuse or another (and excuses are most always lies) the devil knows he has a mortgage on that person's soul, which if not shaken off, he will foreclose on the judgment day. Preachers may work and pray over sermons all week but there will be no results preaching to empty seats. Don't let the Devil execute a mortgage on your soul by being absent from church. Next Sunday (January 25th) is "Everybody-At-Church Day." Make it a red letter day by attending services morning and evening, and bring some one along with you. Then go the following Sunday and get the habit.

If all church members were just like me
What kind of a church would our church be?

Do you want your example to count on the right side?

Do you want to fit yourself in mind and body for a good week's work in business?

Do you want to help your fellow man?

Do you want to do your duty to God, your neighbor and yourself?

Do you want strength to help you overcome your weakness?

Do you want to confess Christ before the world?

Do you want Jesus not to be ashamed of you?

Do you want to honor God?

Do you want the church to grow and prosper?

Then go to church every Sunday, both morning and evening.

The HEADLIGHT 1 year, $1.50

RICE MARKET SHOWS A HEALTHY IMPROVEMENT

Southern Rice Growers' Association Sells 35,000 Bags; Manager's Crop Estimate Correct

It has been given out from the headquarters of the Southern Rice Growers' Association at Beaumont that thirty-five thousand bags of rice were sold by the association last Friday at prices ranging from $2.15 to $4.05 per bag, indicating a healthy improvement in the rice market, which had shown but little activity for some days. The best prices were obtained in Arkansas where the grain has not been damaged as badly as the rice in Texas and Louisiana, which was subjected to heavy rains and floods, with disastrous results. Four thousand bags of the rice sold Friday are disposed of in Beaumont and officers of the association there are anticipating a better market from now on. New Orleans mills which have been out of the market for some time, made purchases during the week, and this is one of the reasons that give basis for the anticipation that the demand for rough rice will continue uninterruptedly. Figures compiled by General Manager E. A. Egnus of the Southern Rice Growers' Association, a former popular citizen of Eagle Lake, covering the crop up to January 1st verify the estimate of acreage, yield and production made previously by the association's estimate of the crop of 5,7000,000 bags was about correct and that the government's estimate, based on percentages, of a crop of 7,489,000 was greatly in excess of the correct figures. The government's average is held accountable for the variance of its figures with those of the association, Manager Egnus pointing out that while the government cut the yield in Louisiana five bushels, the same authority reduced the Texas yield but four bushels, when as a matter of fact the Texas crops suffered a greater reduction than the crops of Louisiana.

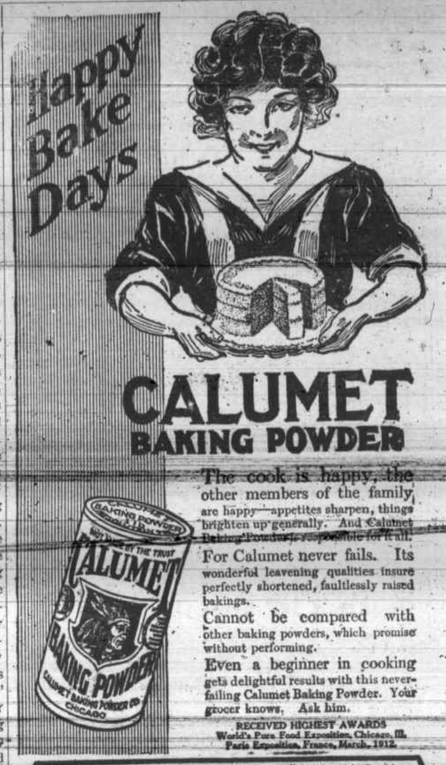

Too don't save money when you buy cheap or big-can baking powder. Don't be misled. Buy Calumet. It's more economical—more wholesome—gives best results. Calumet is far superior to sour milk and soda.

POPULAR YOUNG COUPLE MARRIED AT BERNARDO

News of the wedding of Mr. Frank Jacobs and Miss Aurelia [illegible] at Bernardo on last Sunday, January 11th, came as a complete surprise to the numerous friends of the contracting parties. The young couple were quietly married at the home of the bride's father at 3 o'clock Sunday afternoon, in the presence of relatives and friends, Judge R. W. Theuman officiating.

Mr. Jacobs is well known as a diligent and energetic young farmer and numbers his friends by the scores.

The bride has endeared herself to a countless number of friends by her sweet simplicity and charming manners.

The happy young couple have the best wishes of their many friends for a happy, useful wedded life.

Annual White Sale.

Begins Thursday, January 15th. This is the very prettiest line of Muslin Underwear that we have shown for a number of years. The vaules are exceptionally good and the styles very pretty. Also have on display laces, household linens and cut goods, all included in the sale.

Miss Ethyl Davis, Agent,
Levy Bros. Dry Goods Co.

WILL SHIP EGGS TO CUBA-PANAMA.

The Boettcher Company of Weimar, a wholesale produce firm of that place, in this county, has made arrangements through Havanna, Cuba, parties for the shipment of carload lots of eggs to Cuban points and to the Isthmus of Panama.

Mr. O. R. Davis, a former Eagle Lake citizen, now of Houston where he is city salesman for the Baidwin-Cargill commission house, was a visitor in the city the early part of the week.

Mr. Henry Burttschell of Alleyton was among the business visitors in the city Saturday.

W. S. STRICKLAND
Attorney-at-Law
Loans Negotiated

T. L. SMITH
Civil Engineer and Surveyor
Office Smith Auto Co.'s Garage—Main Street

PUTNEY & WILSON
Attorneys-at-Law
Loans Negotiated
Will practice in all courts, state and federal. Office in Norris Bldg.

T. W. PATTON
Machinery Repairing, Cypress Cisterns, Woodwork
Pipe, Fittings, Transmission Goods and Engine Supplies.
Blacksmithing—Horseshoeing

J. R. WESTMORELAND
REAL ESTATE
Land of all Descriptions for Sale

A. J. WIRTZ
Attorney-at-Law
Office 2nd Floor Hughs Bldg. Northwest Corner of Square

WALTER ADAMS
Auctioneer
Satisfaction guaranteed in every respect. Makes a specialty of crying stock sales. All orders left at the Headlight office will receive prompt attention. Postoffice address, Eagle Lake, Texas.

G. M. BUCHMAN & SONS
Horseshoeing, Woodworking, Blacksmithing
This is the place to get your horse shod right. Give us a trial and be convinced. On Main street at S. A. & A. P. crossing.

H. F. Ring H. W. Carothers W. F. Brown
RING, CAROTHERS & BROWN
ATTORNEYS-AT-LAW
Phones: S. W. 913 Automatic A2903
Will practice in all Civil Courts of South and East Texas
Houston : : : : Texas

The FACT

That the wealthy owner of property never allows his fire insurance to expire is a strong hint to the owner of a modest home, who could ill afford a loss, to be equally provident.

"As is a life preserver to the man in a wreck, so is a fire insurance policy to the owner of a home"

Eagle Lake Insurance Agency
"Insurance that Insures"
Phone No. 25 McCarty Building

THAT BURSTING HEAD

Probably is the Result of an Inactive Liver.

Too frequent one forgets his liver and then he must pay the penalty in the form of headaches, indigestion, constipation and other symptoms. When this happens, you must go back and help nature eliminate the accumulated poisons, cleanse the system of bile and the results will quickly disappear.

GRIGSBY'S LIV-VER-LAX is rapidly displacing the use of calomel in this section, not only because it does the work more effectively than calomel, but because it is easy to take and has no disagreeable after effects.

Get a 50c. or $1.00 bottle of this wonder remedy from your druggist to-day. It is sold only under guarantee. Every bottle bears the likeness of L. K. Grigsby, who guarantees it through Eagle Lake Drug Co.—Adv.

Have you tried that Butter Crust Bread at Farmers Supply Co?

ACREAGE IN POTATOES IS GREATLY REDUCED

Mr. G. A. Derigo and Mr. H. M. Rogers, two of the best known potato men of this section, were in the city last Saturday. They state that while it is yet a little early to make a conservative estimate of the acreage that will be planted to potatoes in the Eagle Lake district this year, they are of the opinion that it will be greatly decresed over last year. Mr. Rogers stated that last season's acreage in this district was about twenty one thousand acres, and this year he says he don't believe the acreage will exceed eleven thousand acres.

Chamberlain's Cough Remedy.

This remedy has no superior for coughs and colds. It is pleasant to take. It contains no opium or other narcotic. It always cures. For sale by all dealers.—Adv.

Prof. and Mrs. J. H. Morgan spent last Friday and Saturday with Mr. and Mrs. J. R. Evans at Lissie, they having made the trip to and from Lissie in Mrs. Morgan's car.

Bonus Plantation
For Sale or Rent

The entire Bonus Plantation, located at Bonus, Texas, and comprising about 9,400 acres of land, 6,000 of which is the Old Caney soil, the best in the world, is for sale at very reasonable figures and terms. The property will be subdivided to suit purchaser.

To keep the property in a high state of cultivation, good tenants are also desired on the usual rental terms, either cash or money rent.

Any one desiring to purchase or rental route, and of an acreage to suit his fancy, apply to

GEO. H. BOWLES
At Drummers' Home Eagle Lake, Texas

Eagle Lake Steam Laundry

Will Clean and Press that Winter Suit. Make them look like new. All kinds of

DRY CLEANING--PRESSING--DYEING

Hats Cleaned and Blocked : : Phone 142

Natural Enemies

of disease germs are sanitary plumbing and good ventilation. Open plumbing gives the insidious germs of diptheria or typhoid fever no place to lurk in and a modern bath room enables you to indulge in the luxury of a daily bath that makes "cleanliness next to godliness." We'll give you perfect satisfaction in any work we do in this line, as we are expert plumbers.

EAGLE LAKE TIN COMPANY.

THE HOME PLANNER

will do well to insist on the best lumber in his home building. It pays in comfort, in durability and in actual money saving. To prove this is easy for us. We have supplied lumber for many model homes. Let us tell you about them.

McMURRY LUMBER CO.
The Home Builders

TEMPLE EDITOR WRITES OF HUNT AT EAGLE LAKE

Temple Party, Including Editor of Temple Mirror, Spend Week Here Hunting on Lake,

A party of Temple citizens, including editor Bob Gresham of the Temple Mirror, one of the finest old boys in Texas, spent last week in Eagle Lake hunting ducks on the lake. After returning home Editor Gresham prints the following in his most excellent paper:

Geo. Koch, Jimmie Dennis, Barton Mellon and R. O. Gresham have returned from Eagle Lake, where they went duck hunting. A large alligator and a barrel full of the fast darting ducks constituted the list of game captured.

Barton Mellon gave an exhibition of high diving backward into the lake at a depth of [illegible] feet, and while it took some time to remove the underbrush from his feet that he might be returned safely to the boat no damage was done. Geo. Koch displayed his marksmanship for the first two days in queen shape, but after the hobbles were removed he lost control of himself and was unable to ever bag as much as the others.

While Jimmie Dennis was perfectly willing to believe the alligator stories and other reports of game that could be found in and arodnd this lake, he never attempted to dispute any reports after he saw a six-foot alligator that had been captured in the middle of the lake.

They were all good sports and were willing to go any time that there was a chance for a duck to be captured. The Drummers' Home, Mr. Henry Beckman, and Morgan and Woods of Eagle Lake, are gentlemen to whom the crowd is indebted for many courtesies extended, and the fine manner in which they were entertained.

Subscribe for the HEADLIGHT.

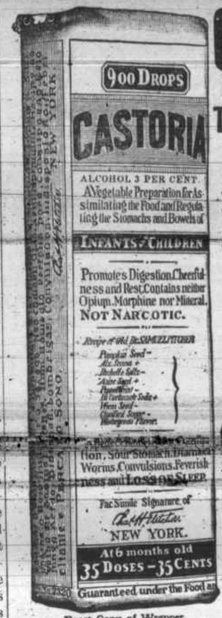

Exact Copy of Wrapper.

CASTORIA
For Infants and Children.
The Kind You Have Always Bought
Bears the Signature of Chas. H. Fletcher.
In Use For Over Thirty Years
CASTORIA
THE CENTAUR COMPANY, NEW YORK CITY.

FRIENDS URGE WRIGHT RUN FOR OFFICE AGAIN

The friends in Eagle Lake of County Commissioner W. J. Wright are urging him to become a candidate for re-election. Mr. Wright is now serving his first term as such officer, having succeeded the late T. J. Roberts. He has declared that it is not his intention to be a candidate, as [illegible] but he has made our precinct such an able commissioner the people here are very anxious for him to have the office another term. Mr. Wright is one of the finest gentlemen in the county, and the Headlight joins his many friends in this city in urging him to again become a candidate for county commissioner from this precinct.

Fever Sores.

Fever sores and old chronic sores should not be healed entirely, but should be kept in healthy condition. This can be done by applying Chamberlain's Salve. This salve has no superior for this purpose. It is also most excellent for chapped hands, sore nipples, burns and diseases of the skin.

Messrs. J. Y. Davidson and L. E. Burttschell went down to Houston Saturday afternoon to see "Ben-Hur."

How about the prices on Implements at Farmers Supply Co?

FIDELITY IMMIGRATION COMPANY

We have some exceptional bargains in raw prairie lands, improved rice farms and also in bottom farms at :: prices that will appeal to you. ::

A few residence lots, close in, at extremely low valuation. :: See what we have if you are in the market.

FIDELITY IMMIGRATION CO.